

2095: 18Q3_CUSTOM_Nord_Kivu_postfeasibility

Overview

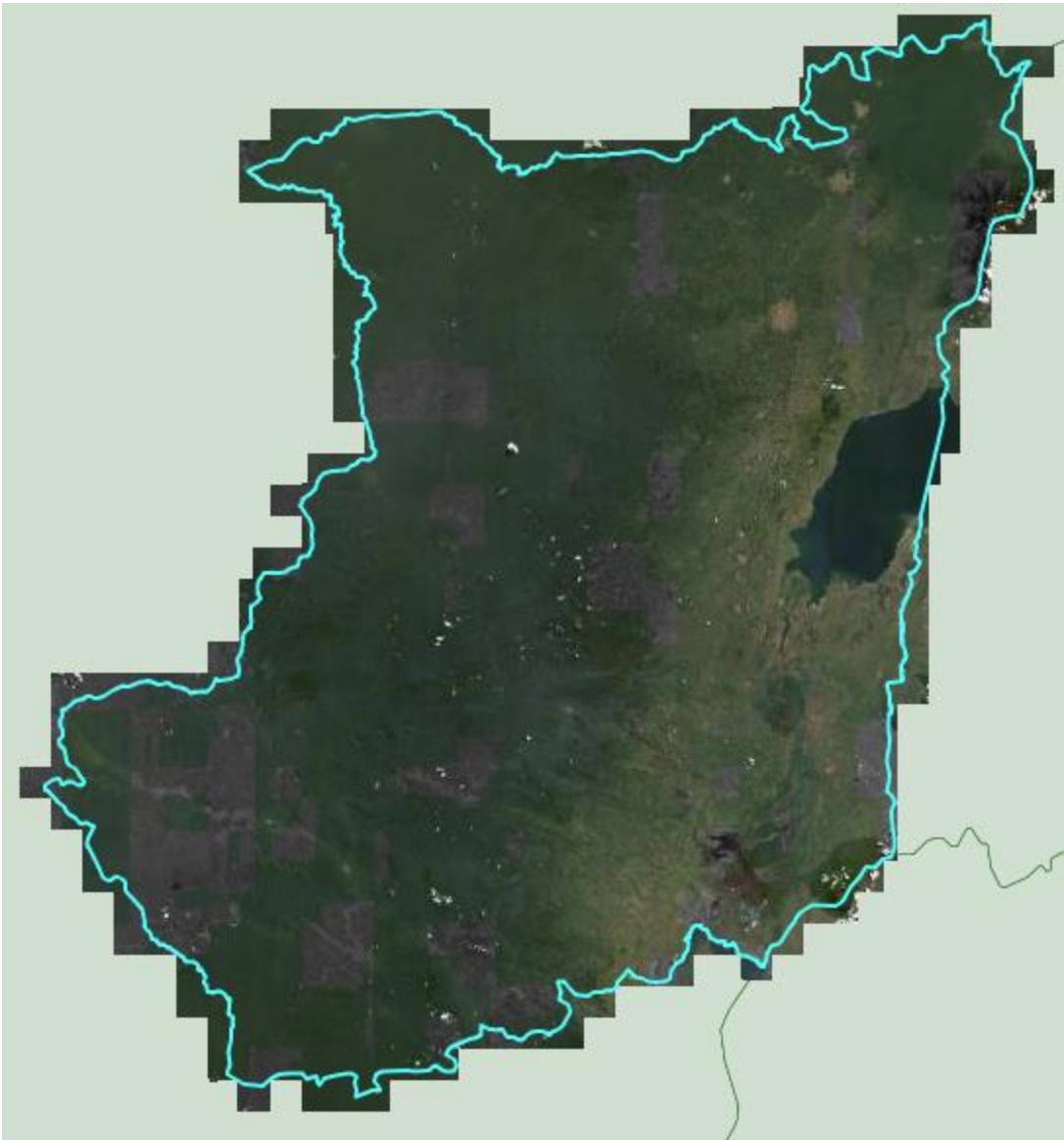

1 layer

| id | Name |
|-----|-------------------------|
| 512 | 18Q3_CUSTOM_Nord_Kivu/1 |

Age Profile

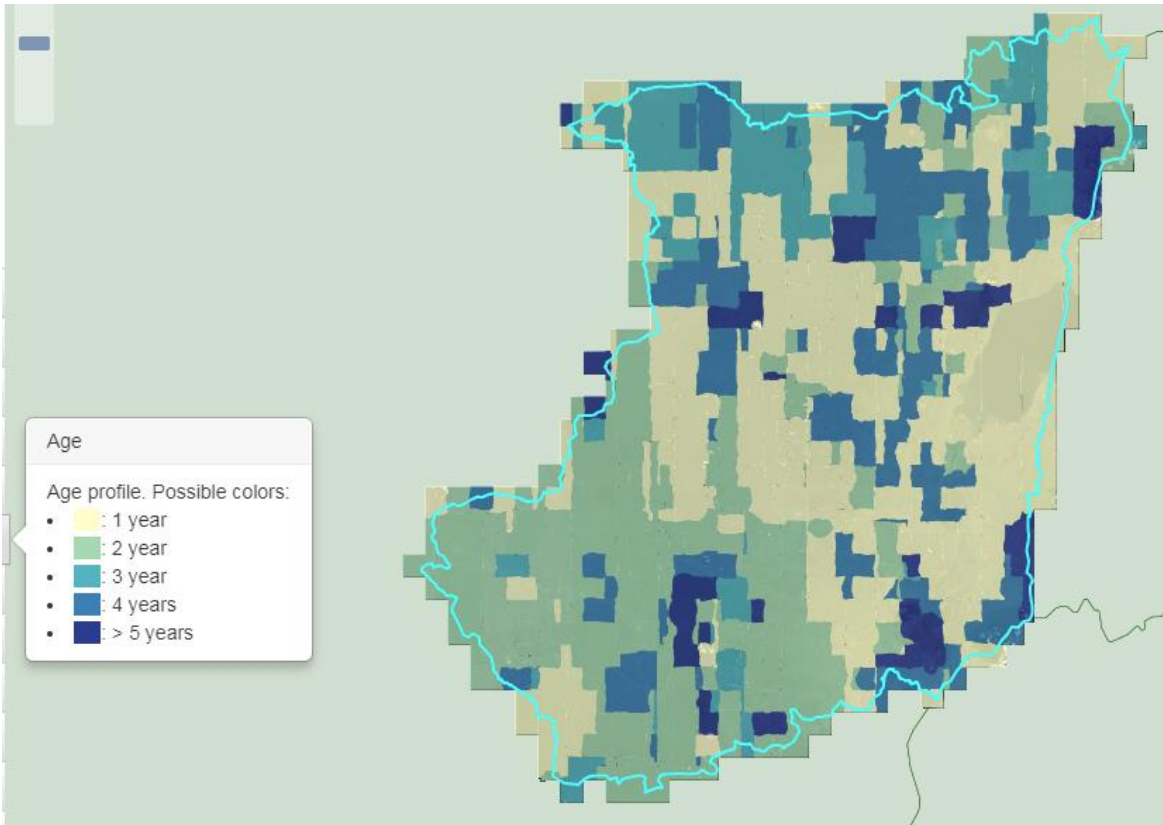

Project Metrics

- 20 total partitions (0 passed, 20 unpassed)
- 1280 tiles
- 704 tile candidates
- 1 layer
- 0 available strips
- 0 strips in current solution
- Area (km²)
 - AOI: 58,957.9
 - Imagery coverage: 65,757.3
 - Imagery coverage within AOI: 58,957.9

Areas are an estimate. Profiles are calculated using simplified geometries of the current solution.

Age Profile

| Year | Area (km ²) | Percentage |
|--------------|-------------------------|---------------|
| 2018 | 18,816.5 | 28.7% |
| 2017 | 21,099.8 | 32.2% |
| 2016 | 11,147.3 | 17.0% |
| 2015 | 10,512.6 | 16.1% |
| 2014 | 740.5 | 1.1% |
| 2013 | 1,004.6 | 1.5% |
| 2012 | 1,061.9 | 1.6% |
| 2011 | 765.7 | 1.2% |
| 2010 | 278.6 | 0.4% |
| 2008 | 49.6 | 0.1% |
| Total | 65,477.2 | 100.0% |